

SECTION A-A
SCALE 1:50

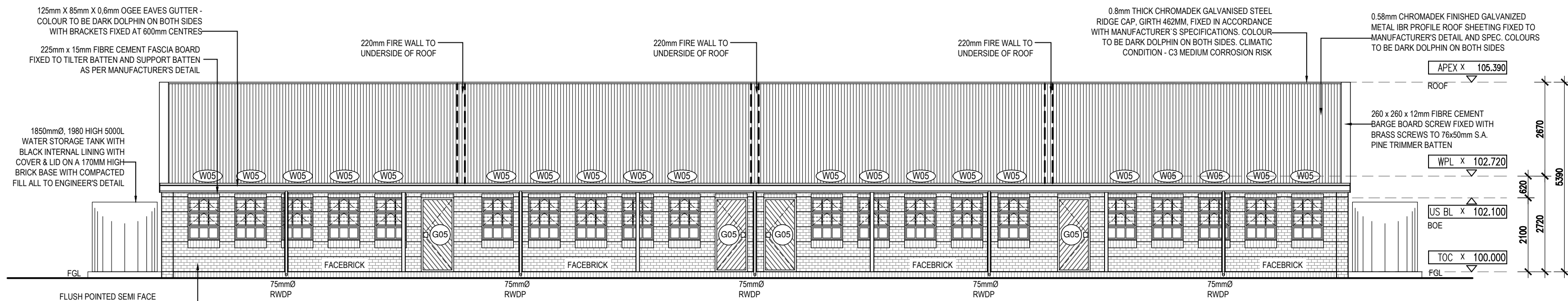

FRONT ELEVATION - 1
SCALE 1:100

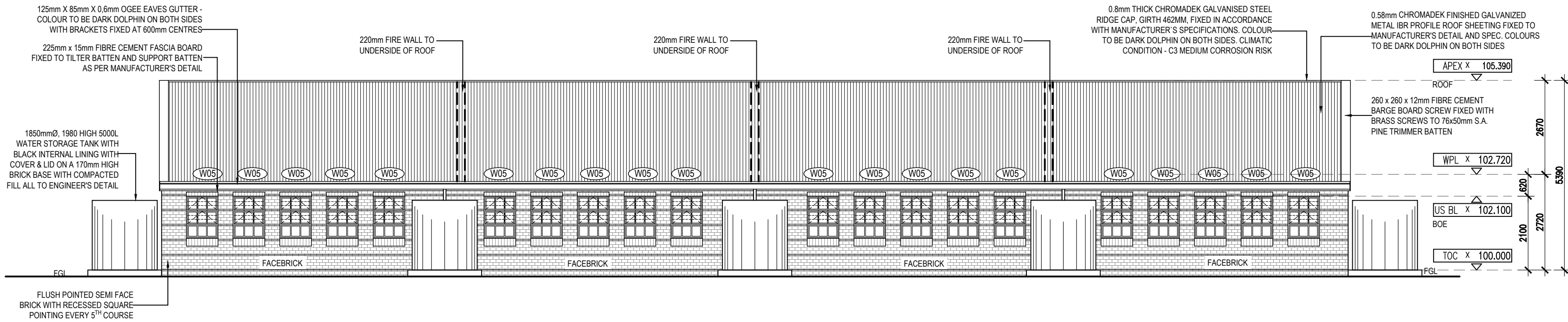

BACK ELEVATION - 2
SCALE 1:100

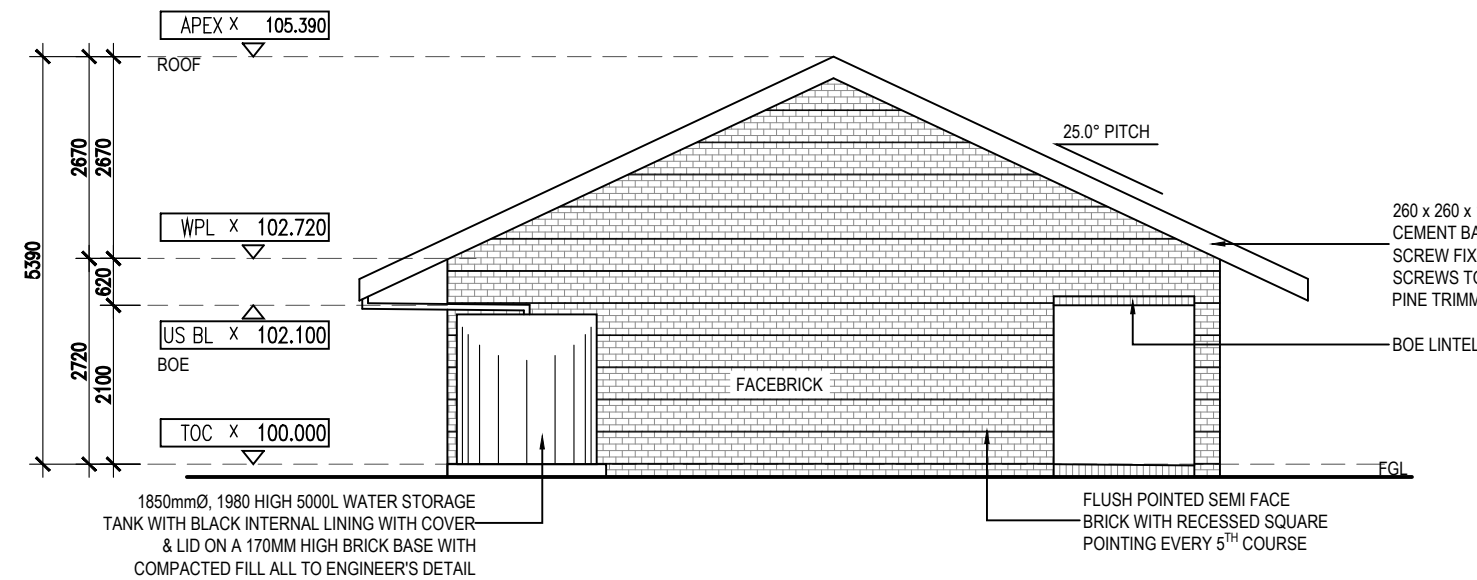

SIDE ELEVATION - 3
SCALE 1:100

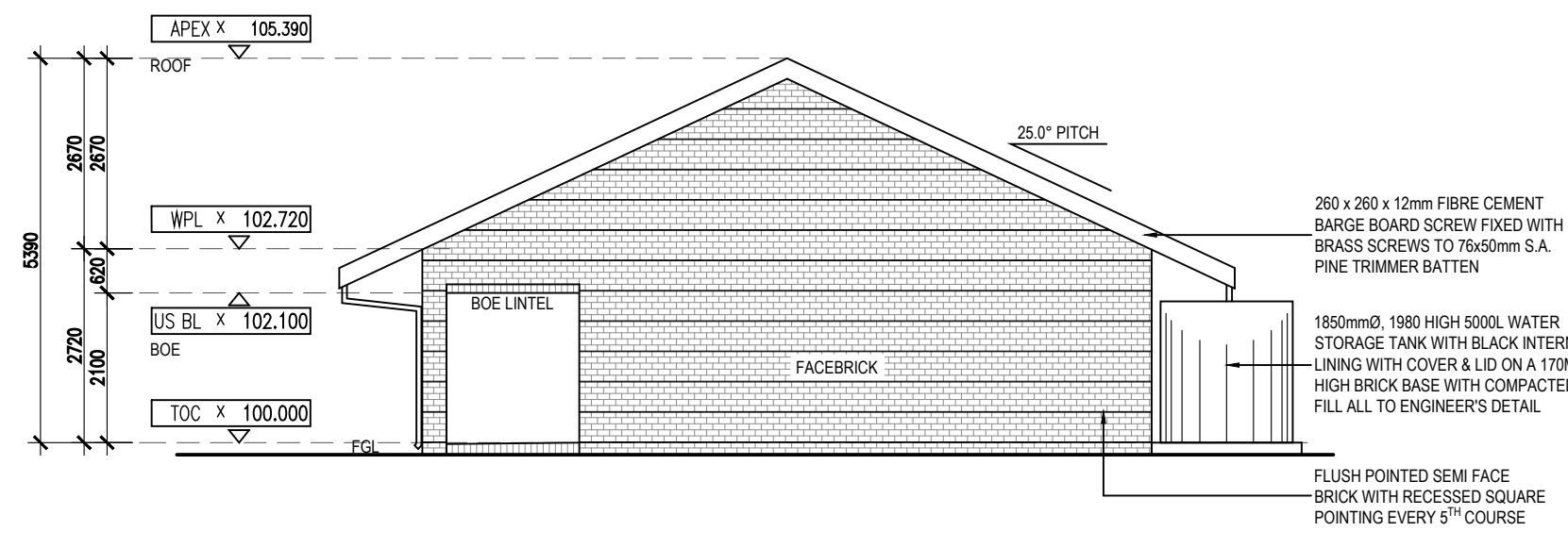

SIDE ELEVATION - 4
SCALE 1:100

NOTES

INTERNAL WALLS -

SINCE SOME INTERNAL WALLS ARE FACE BRICK UP TO DADO LEVEL, ALL WATER, ELECTRICAL AND GAS INSTALLATIONS TO BE DISCUSSED AND AGREED ON SITE PRIOR TO ERECTION OF WALLS.

WATER, ELECTRICAL AND GAS INSTALLATIONS TO BE BUILT INTO FACE BRICK WALLS WHERE NEEDED AS NO CHASING CAN BE DONE AFTER CONSTRUCTION THEREOF

NO SURFACE MOUNTED SERVICES ARE ALLOWED, APPROPRIATE "S/S 1216 COMPOSITE PIPE" TO BE USED WHEN PIPING IS INSTALLED WITHIN WALLS AND FLOOR SLABS. INSTALLATION TO BE DONE BY CERTIFIED GAS INSTALLER.

FURNITURE -

FOR LOOSE AND FIXED FURNITURE REFER TO FURNITURE SCHEDULE AND JOINERY DRAWINGS.

STORM WATER

POSITION OF TANKS AND CONCRETE RAINWATER CHANNEL TO SUIT SITE CONDITIONS AS PER SITE LAYOUTS TO ACCOMMODATE STORMWATER AND OVERFLOW, TO CIVIL ENG'S DESIGN AND DETAIL

TRUSS

TRUSS MANUFACTURE TO SUBMIT A WORKSHOP DRAWING FOR APPROVAL

| NO. | DATE | REVISION | DRAWN |
|-----|------------|---|-----------|
| A | 2017-06-22 | SECTION A-A FOUNDATIONS UPDATED | RJS |
| B | 2017-07-27 | i. TOP OF CONCRETE LEVEL CHANGED. ii. BLOCK E REMOVED FROM PROJECT TITLE. iii. BLOCK E REMOVED FROM KEY PLAN. iv. NATURAL GROUND LINE INDICATED. v. ISSUED FOR MEASURE. | SG |
| C | 2017-12-07 | i. GATES ADDED AT ENTRANCE CLASSROOM DOORS ii. CONSTRUCTION JOINT SHOWN ON VERANDAH iii. ROOF TRUSS NOTE REVISED. iv. ISSUED FOR INFORMATION. | SG |
| D | 2018-03-23 | i. WATER TANKS REPOSITIONED ii. ISSUED FOR INFORMATION. | SG |
| E | 2021-03-01 | i) ROOF CHANGED TO DOUBLE END ii) CHANGED 330 x 330mm VERANDAH COLUMNS TO 100 x 100mm STEEL POSTS iii) VARIOUS MINOR NOTE UPDATES | DW RJS |
| F | 2022-04-13 | i. ISSUED FOR INFORMATION (EFMS) ii. WINDOW OPENING SECTION REVISED iii. DWG NO. CHANGED FROM 1617 TO 2204 | DW |
| G | 2022-07-08 | i. ISSUED FOR MEASURE ii. DWG TITLE - BLOCK NAMING UPDATED | DW |
| AA | 2022-08-18 | i. ISSUED FOR MEASURE - SEE REF G ii. LEVELS INDICATED USING 100.000 AS T.O.C. | DW |

ISSUED FOR
APPROVAL

KEY



PSP

ARCHITECT



ARCHITECTURAL PROFESSIONAL SACAP NUMBERS:
H.L. MANTEL SACAP 3045

IMPLEMENTED BY

INDEPENDENT DEVELOPMENT TRUST

| SIGNATURE | DATE | SHEET NO. |
|-----------|------------|--|
| DESIGNED | 2017-06-22 | A1 |
| DRAWN | 2017-07-27 | 1:100 |
| VERIFIED | | STATUS: ISSUED |
| VALIDATED | | FA = INFORMATION PA = FOR APPROVAL T = TENDER C = CONSTRUCTION AB = AS BUILT |

CLIENT



IMPLEMENTING AGENT



PROJECT
**DOE PORTFOLIO PROGRAMME
ESTABLISHMENT OF NEW SCHOOLS
HILLBROW - SENIOR SECONDARY SCHOOL**
PROVINCE: EASTERN CAPE PROVINCE
DRAWING TITLE
**4 CLASSROOMS (BLOCKS S-K,S-P,S-Q)
SEC-AA & ELEVATIONS**

DRAWING DESCRIPTION
CL-4D

| EMIS NUMBER | DISCIPLINE | DRAWING NUMBER | STATUS | REVISION |
|-------------|------------|--------------------|--------|----------|
| 200500293 | ARCH | 2204 w01-01/201 | FA | AA |